

Appendix F

## **Water Resources Figures**

---

This appendix includes a mapbook referenced in Chapter 3, Section 3.3, *Water Resources*, of the EIS. The mapbook depicts the water resources field survey study area and aquatic resources in and around the study area. This mapbook reproduces at a smaller scale the aquatic resource maps included in the *Final Waters of the United States Baseline Environment Technical Memorandum: Uinta Basin Railway* (Technical Memorandum) (Coalition 2020). Table F-1 provides a crosswalk between the nine sheets in the mapbook and the corresponding maps included in the Technical Memorandum Appendix A, Appendix B, and Appendix C.

**Table F-1. Crosswalk between Mapbook and Technical Memorandum**

Mapbook Sheets	Waters of the United States Baseline Environment Technical Memorandum		
	Indian Canyon Alternative (Appendix A)	Wells Draw Alternative (Appendix B)	Whitmore Park Alternative (Appendix C)
Sheet 1	1–35	1–36	1–45
Sheet 2	34–55	34–64	44–65
Sheet 3	51–71	--	61–81
Sheet 4	68–92	--	78–106
Sheet 5	86–116	179–182	96–130
Sheet 6	115–145	140–184	129–159
Sheet 7	--	63–112	--
Sheet 8	--	109–127	--
Sheet 9	--	126–142	--

## References

Seven County Infrastructure Coalition (Coalition). 2020. *Final Waters of the United States Baseline Environment Technical Memorandum: Uinta Basin Railway*.



\\POC\ITRDS\GIS\Projects\_1\SurfaceTransportation\Board\Units\_Basin\_Railway\Figures\Doc\EIS\1\_DEIS\01\_PDEIS\Appendix\WaterResources\Fig\_WOTUS\_Index.mxd User: 35015 Date: 9/17/2020

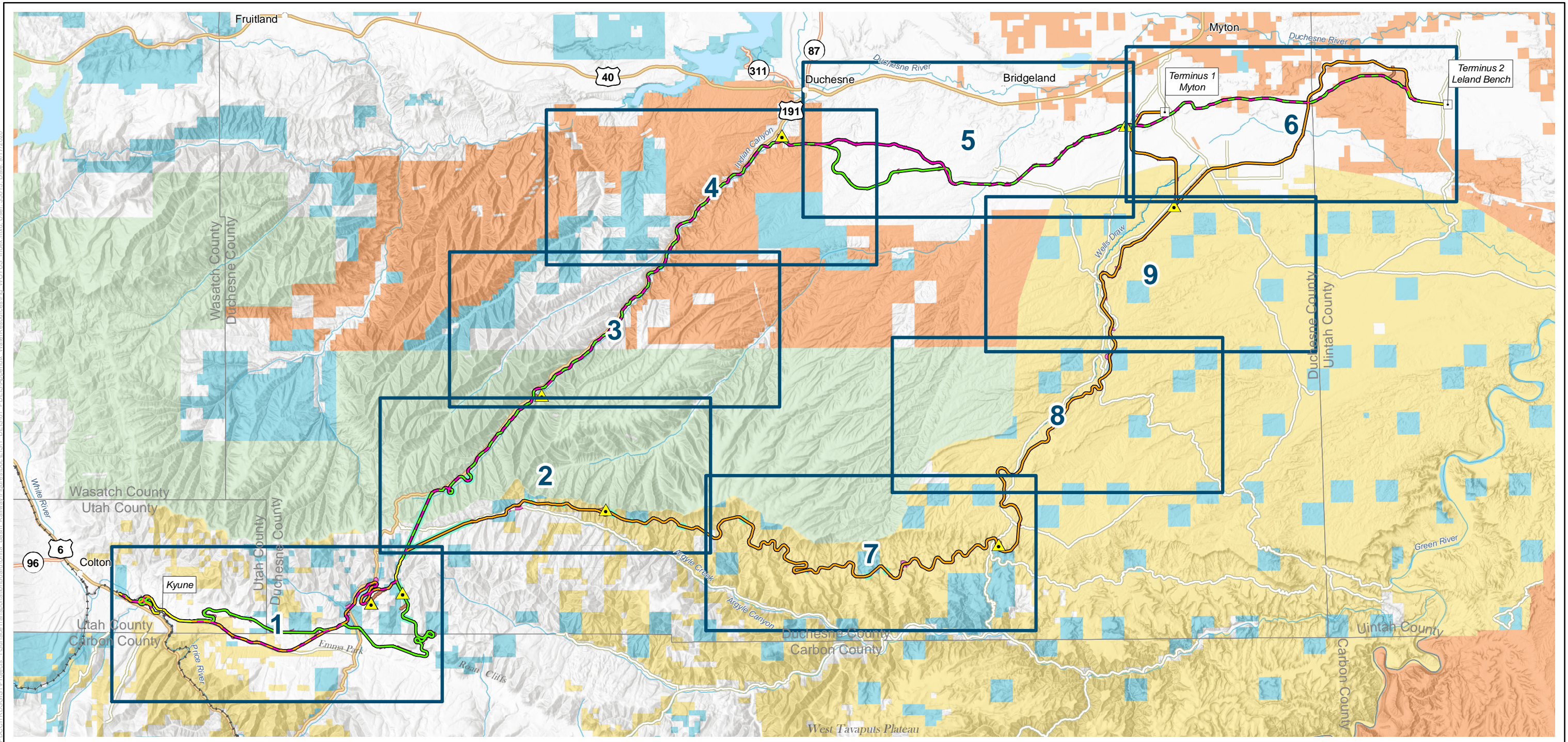

- |                                 |                     |                    |
|---------------------------------|---------------------|--------------------|
| All Alternatives                | Communication Tower | Existing Rail Line |
| Indian Canyon Alternative       | Terminal            | Interstate Hwy     |
| Wells Draw Alternative          | Road Relocation     | U.S. Hwy           |
| Whitmore Park Alternative       | Access Road         | State Route        |
| Indian Canyon and Wells Draw    |                     | County Road        |
| Indian Canyon and Whitmore Park |                     |                    |
| Tunnel                          |                     |                    |

- Land Status**
- |                           |
|---------------------------|
| Bureau of Land Management |
| Bureau of Reclamation     |
| Private Land              |
| State Land                |
| Tribal Trust Land         |
| U.S. Forest Service       |

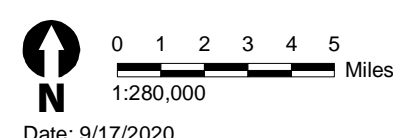

Date: 9/17/2020

## Uinta Basin Railway - Waters of the U.S.



\\PDC\ITRDS\GIS\Projects\_1\SurfaceTransportation\Board\Units\_Basin\_Railway\Figures\Doc\EIS1\_DES\01\_PDEIS\Appendix WaterResources\Fig\_WOTUS.mxd User: 35015 Date: 9/17/2020

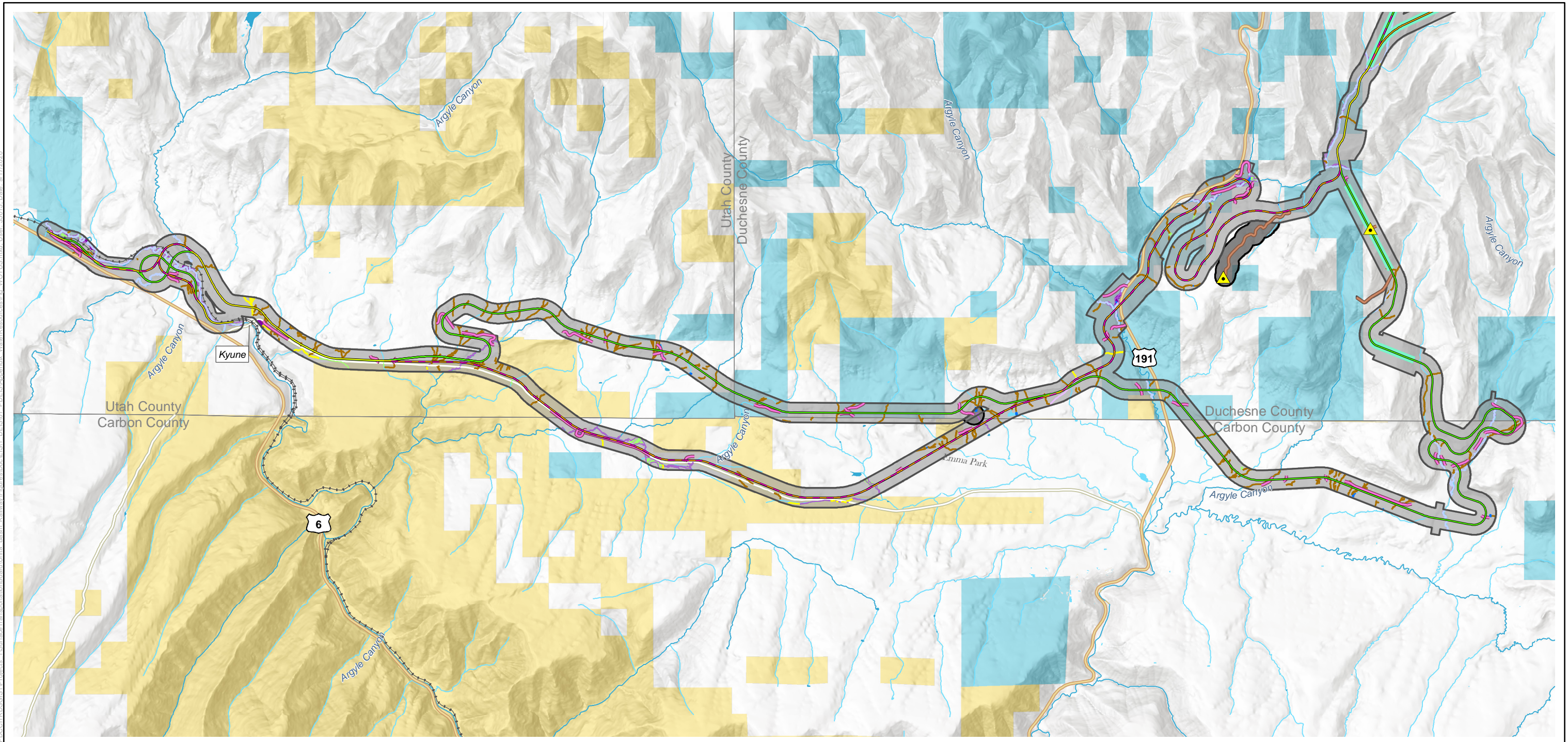

- All Alternatives
- Indian Canyon Alternative
- Wells Draw Alternative
- Whitmore Park Alternative
- Indian Canyon and Wells Draw
- Indian Canyon and Whitmore Park
- Terminal
- Tunnel
- Communication Tower
- Road Relocation
- Access Road
- Interstate Hwy
- U.S. Hwy
- State Route
- County Road
- Existing Rail Line

- Survey Study Area
- Supplemental Survey Study Area
- National Hydrography Dataset**
- Perennial Stream
- Intermittent Stream
- Canal or Ditch
- Intermittent Lake/Pond
- Perennial Lake/Pond/Reservoir
- Swamp/Marsh

- Aquatic Resource Type**
- Perennial Stream
- Intermittent Stream
- Ephemeral Stream
- Ditch/Canal
- Emergent Marsh
- Open Water
- Playa
- Shrub-Scrub
- Wet Meadow

- Riparian Area
- Land Status**
- Bureau of Land Management
- Bureau of Reclamation
- Private Land
- State Land
- Tribal Trust Land
- U.S. Forest Service

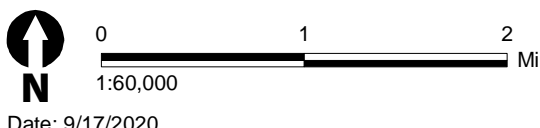
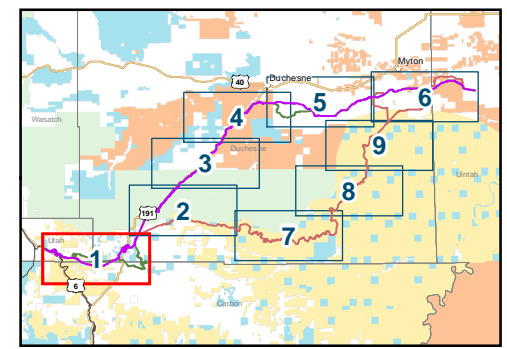

Date: 9/17/2020







\\PDC\ITRDS\GIS\1\Projects\_1\SurfaceTransportation\Board\Unita\_Basin\_Railway\Figures\Doc\EIS\1\_DEIS\01\_PDEIS\Appendix\WaterResources\Fig\_WOTUS.mxd User: 35015 Date: 9/17/2020

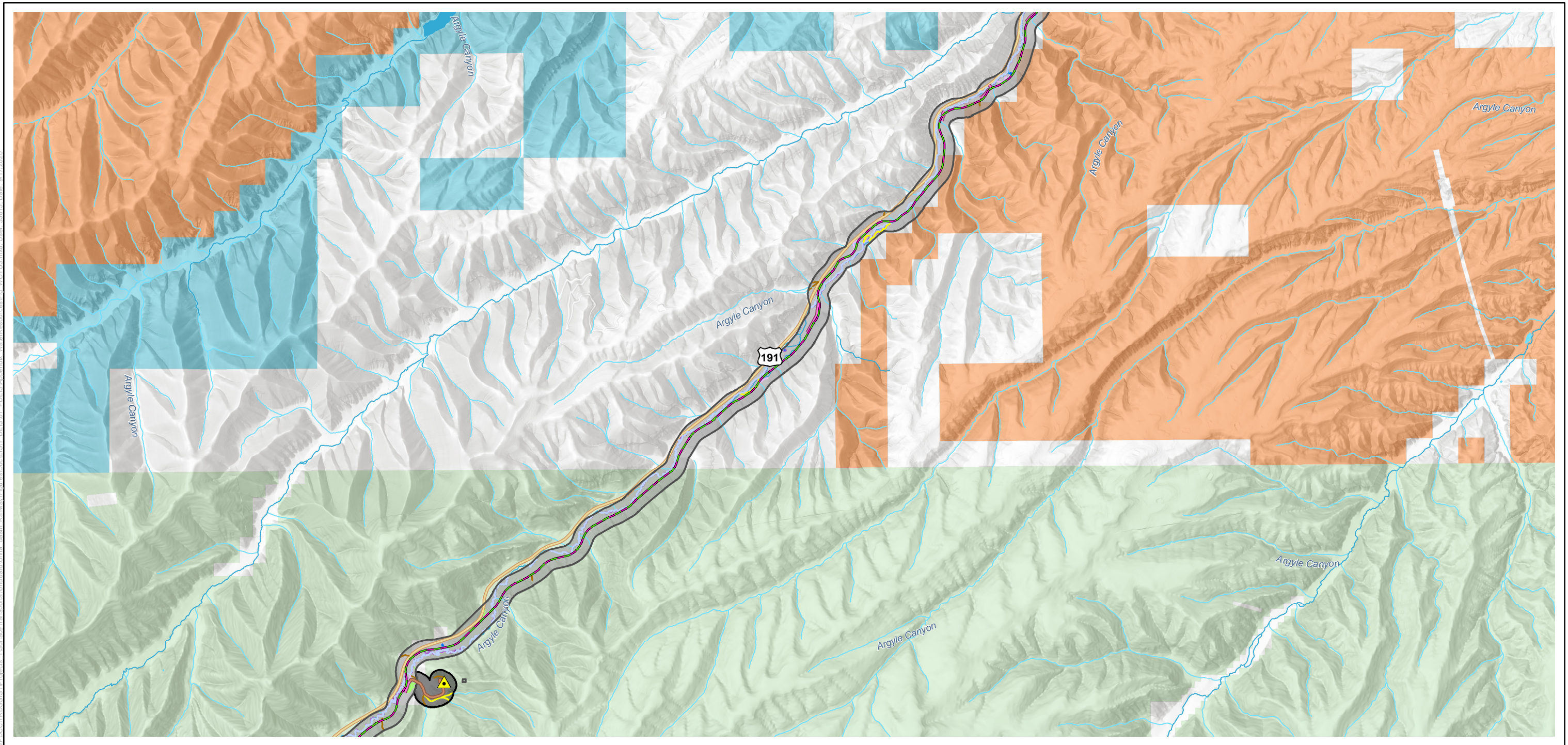

- All Alternatives
- Indian Canyon Alternative
- Wells Draw Alternative
- Whitmore Park Alternative
- Indian Canyon and Wells Draw
- Indian Canyon and Whitmore Park
- Terminal
- Tunnel
- Communication Tower
- Road Relocation
- Access Road
- Interstate Hwy
- U.S. Hwy
- State Route
- County Road
- Existing Rail Line

- Survey Study Area
- Supplemental Survey Study Area
- National Hydrography Dataset**
- Perennial Stream
- Intermittent Stream
- Canal or Ditch
- Intermittent Lake/Pond
- Perennial Lake/Pond/Reservoir
- Swamp/Marsh

- Aquatic Resource Type**
- Perennial Stream
- Intermittent Stream
- Ephemeral Stream
- Ditch/Canal
- Emergent Marsh
- Open Water
- Playa
- Shrub-Scrub
- Wet Meadow

- Riparian Area
- Land Status**
- Bureau of Land Management
- Bureau of Reclamation
- Private Land
- State Land
- Tribal Trust Land
- U.S. Forest Service

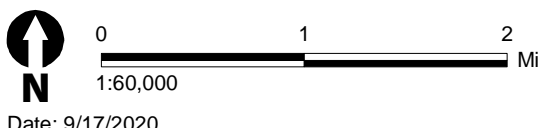

Date: 9/17/2020

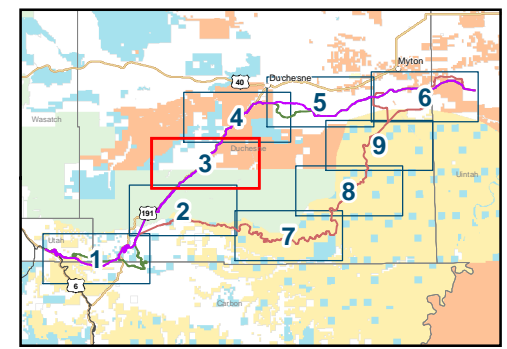

Uinta Basin Railway - Waters of the U.S.  
Sheet 3 of 9



\\POC\ITRDS\GIS\Projects\_1\SurfaceTransportation\Board\Unita\_Basin\_Railway\Figures\Doc\EIS\1\_DEIS\01\_PDEIS\Appendix\WaterResources\Fig\_WOTUS.mxd; User: 35015; Date: 9/17/2020

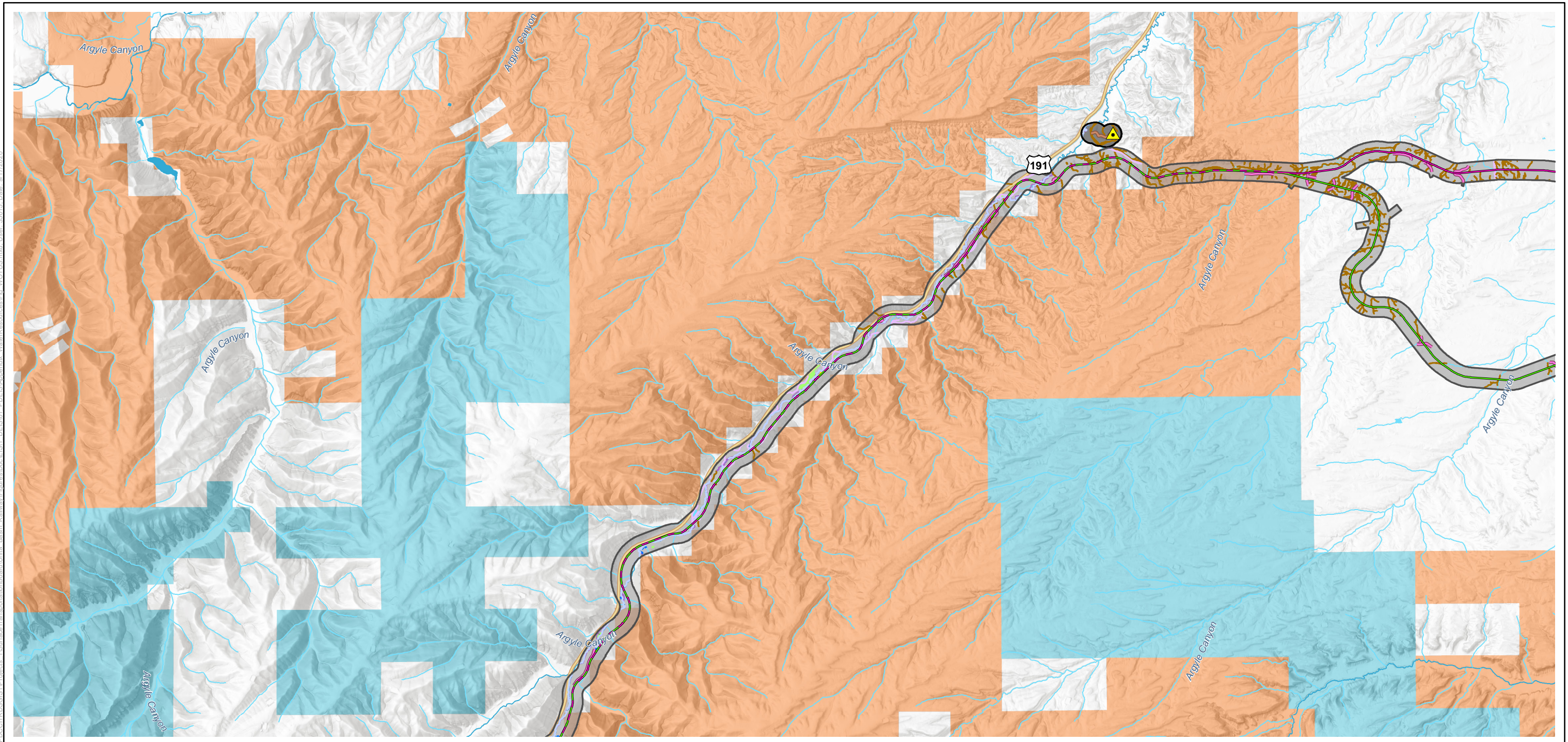

- All Alternatives
- Indian Canyon Alternative
- Wells Draw Alternative
- Whitmore Park Alternative
- Indian Canyon and Wells Draw
- Indian Canyon and Whitmore Park
- Terminal
- Tunnel

- Communication Tower
- Road Relocation
- Access Road
- Interstate Hwy
- U.S. Hwy
- State Route
- County Road
- Existing Rail Line

- Survey Study Area
- Supplemental Survey Study Area
- National Hydrography Dataset**
- Perennial Stream
- Intermittent Stream
- Canal or Ditch
- Intermittent Lake/Pond
- Perennial Lake/Pond/Reservoir
- Swamp/Marsh

- Aquatic Resource Type**
- Perennial Stream
- Intermittent Stream
- Ephemeral Stream
- Ditch/Canal
- Emergent Marsh
- Open Water
- Playa
- Shrub-Scrub
- Wet Meadow

- Riparian Area
- Land Status**
- Bureau of Land Management
- Bureau of Reclamation
- Private Land
- State Land
- Tribal Trust Land
- U.S. Forest Service

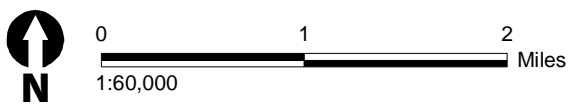

Date: 9/17/2020

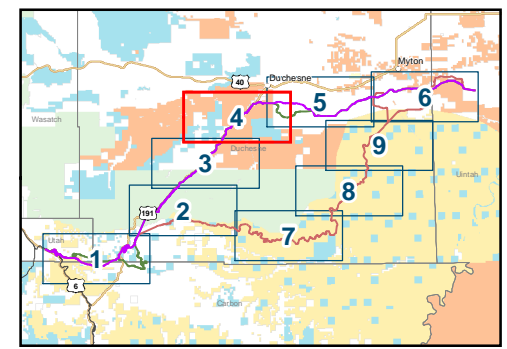



\\PDC\ITRDS\GIS\Projects\_1\SurfaceTransportation\Board\Units\_Basin\_Railway\Figures\Doc\EIS\1\_DEIS\01\_PDEIS\Appendix\WaterResources\Fig\_WOTUS.mxd User: 35015 Date: 9/17/2020

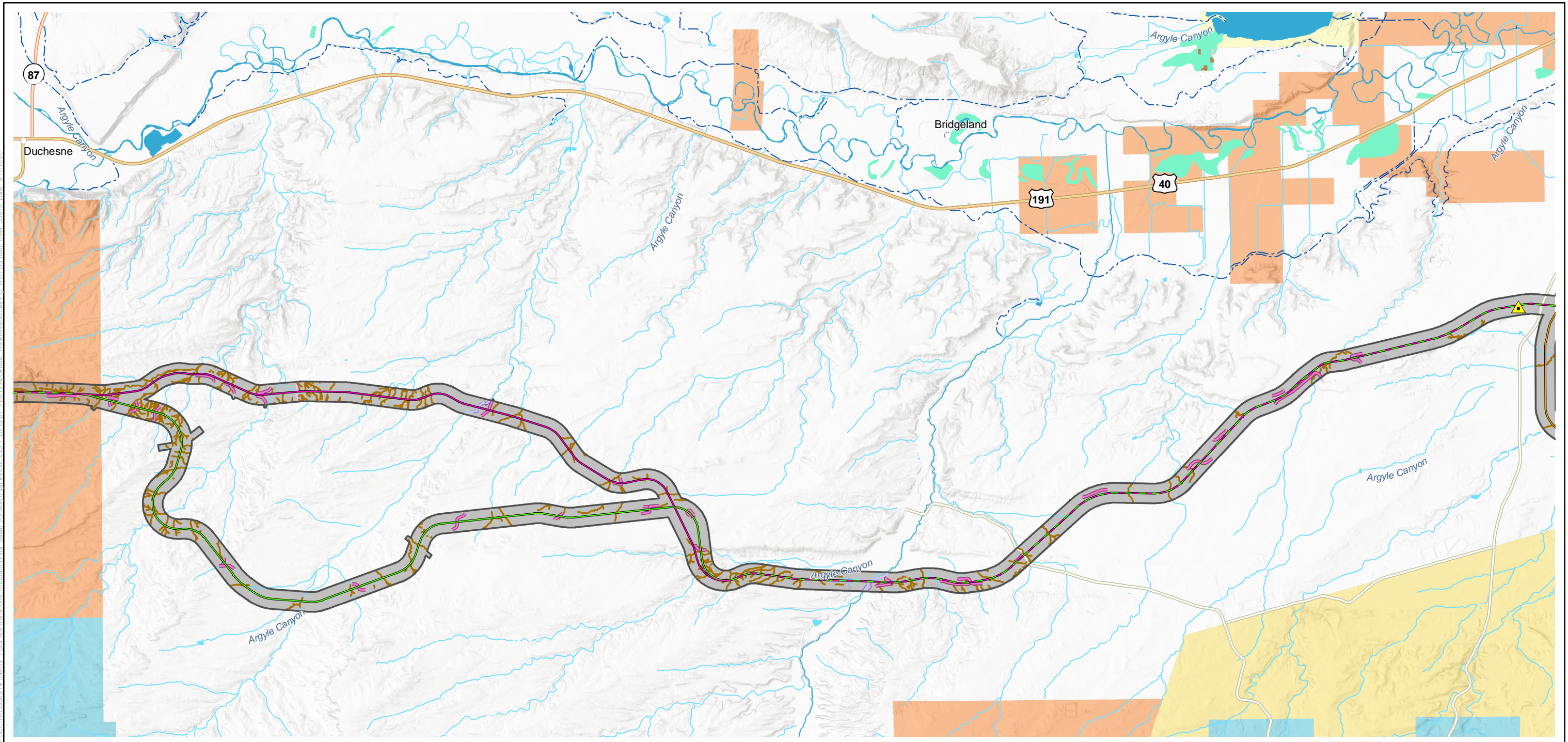

- All Alternatives
- Indian Canyon Alternative
- Wells Draw Alternative
- Whitmore Park Alternative
- Indian Canyon and Wells Draw
- Indian Canyon and Whitmore Park
- Terminal
- Tunnel
- Communication Tower
- Road Relocation
- Access Road
- Interstate Hwy
- U.S. Hwy
- State Route
- County Road
- Existing Rail Line

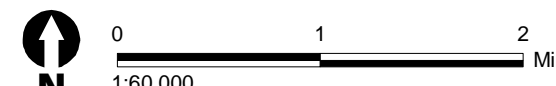

Date: 9/17/2020

- Survey Study Area
- Supplemental Survey Study Area
- National Hydrography Dataset**
- Perennial Stream
- Intermittent Stream
- Canal or Ditch
- Intermittent Lake/Pond
- Perennial Lake/Pond/Reservoir
- Swamp/Marsh

- Aquatic Resource Type**
- Perennial Stream
- Intermittent Stream
- Ephemeral Stream
- Ditch/Canal
- Emergent Marsh
- Open Water
- Playa
- Shrub-Scrub
- Wet Meadow

- Riparian Area
- Land Status**
- Bureau of Land Management
- Bureau of Reclamation
- Private Land
- State Land
- Tribal Trust Land
- U.S. Forest Service

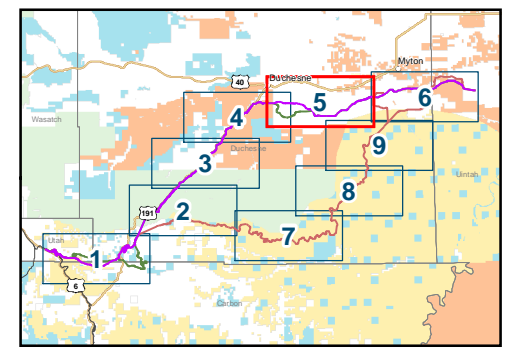



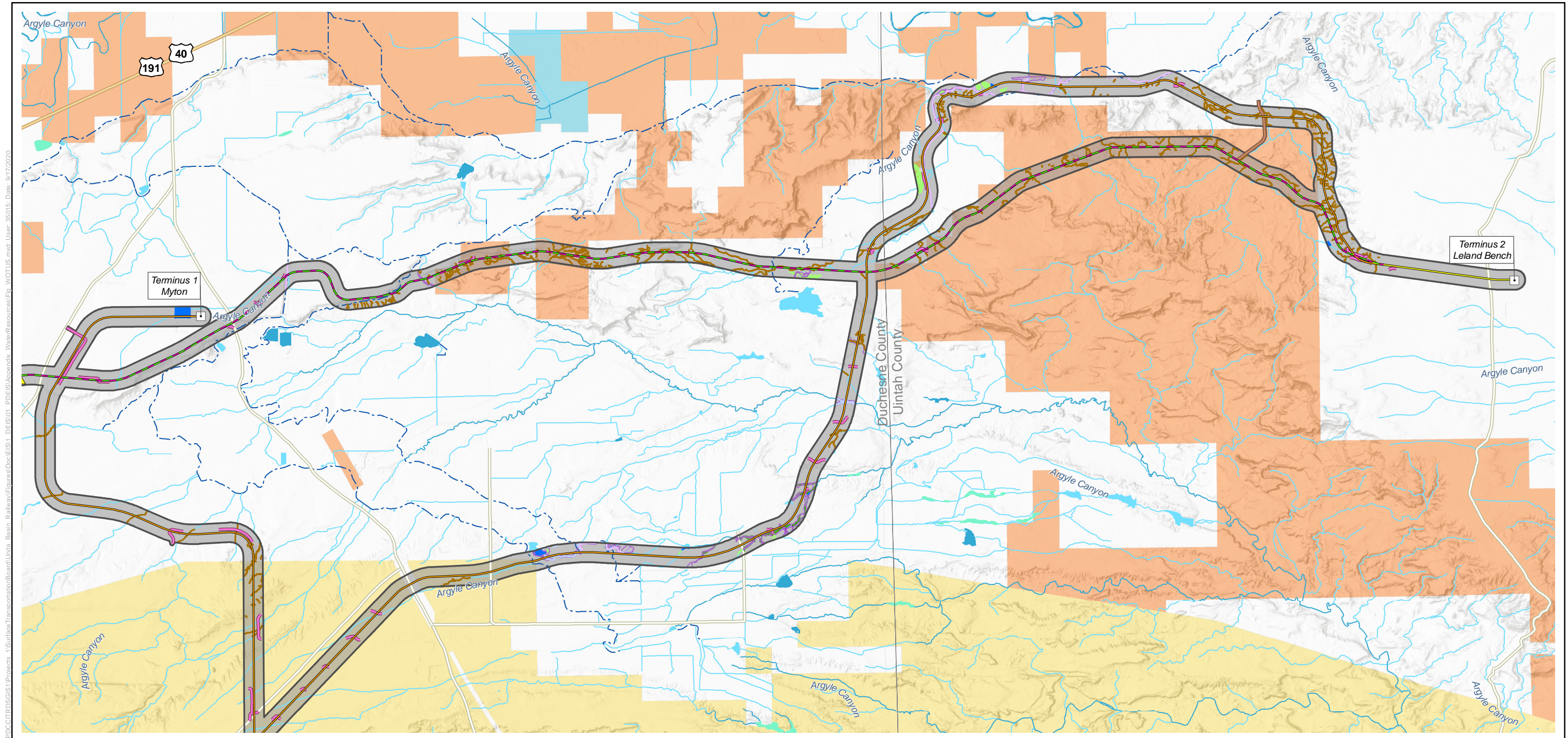

\\POC\ITROSGIS\Projects\_1\SurfaceTransportation\Board\Uinta\_Basin\_Railway\Figures\Doc\EIS\1\_DEIS\01\_PDEIS\Appendix\WaterResources\Fig\_WOTUS.mxd; User: 35015; Date: 9/17/2020

- |   |   |  |  |  |
|---|---|--|--|--|
| <ul style="list-style-type: none"> <li>All Alternatives</li> <li>Indian Canyon Alternative</li> <li>Wells Draw Alternative</li> <li>Whitmore Park Alternative</li> <li>Indian Canyon and Wells Draw</li> <li>Indian Canyon and Whitmore Park</li> <li>Terminal</li> <li>Tunnel</li> </ul> | <ul style="list-style-type: none"> <li>Communication Tower</li> <li>Road Relocation</li> <li>Access Road</li> <li>Interstate Hwy</li> <li>U.S. Hwy</li> <li>State Route</li> <li>County Road</li> <li>Existing Rail Line</li> </ul> | <ul style="list-style-type: none"> <li>Survey Study Area</li> <li>Supplemental Survey Study Area</li> </ul> <p><b>National Hydrography Dataset</b></p> <ul style="list-style-type: none"> <li>Perennial Stream</li> <li>Intermittent Stream</li> <li>Canal or Ditch</li> <li>Intermittent Lake/Pond</li> <li>Perennial Lake/Pond/Reservoir</li> <li>Swamp/Marsh</li> </ul> | <p><b>Aquatic Resource Type</b></p> <ul style="list-style-type: none"> <li>Perennial Stream</li> <li>Intermittent Stream</li> <li>Ephemeral Stream</li> <li>Ditch/Canal</li> <li>Emergent Marsh</li> <li>Open Water</li> <li>Playa</li> <li>Shrub-Scrub</li> <li>Wet Meadow</li> </ul> | <ul style="list-style-type: none"> <li>Riparian Area</li> </ul> <p><b>Land Status</b></p> <ul style="list-style-type: none"> <li>Bureau of Land Management</li> <li>Bureau of Reclamation</li> <li>Private Land</li> <li>State Land</li> <li>Tribal Trust Land</li> <li>U.S. Forest Service</li> </ul> |
|---|---|--|--|--|

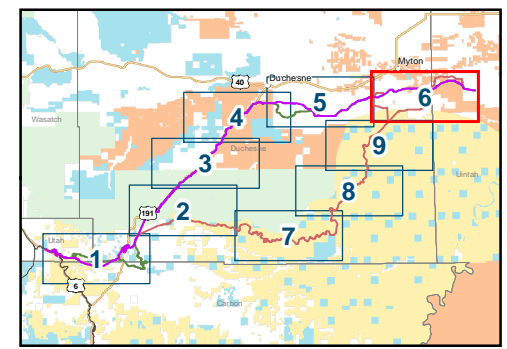
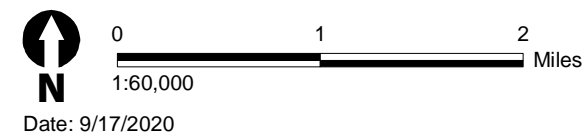



\\PDC\ITRDS\GIS\Projects\_1\SurfaceTransportation\Board\Unita\_Basin\_Railway\Figures\Doc\EIS1\_DEIS\01\_PDEIS\Appendix WaterResources\Fig\_WOTUS.mxd User: 35015 Date: 9/17/2020

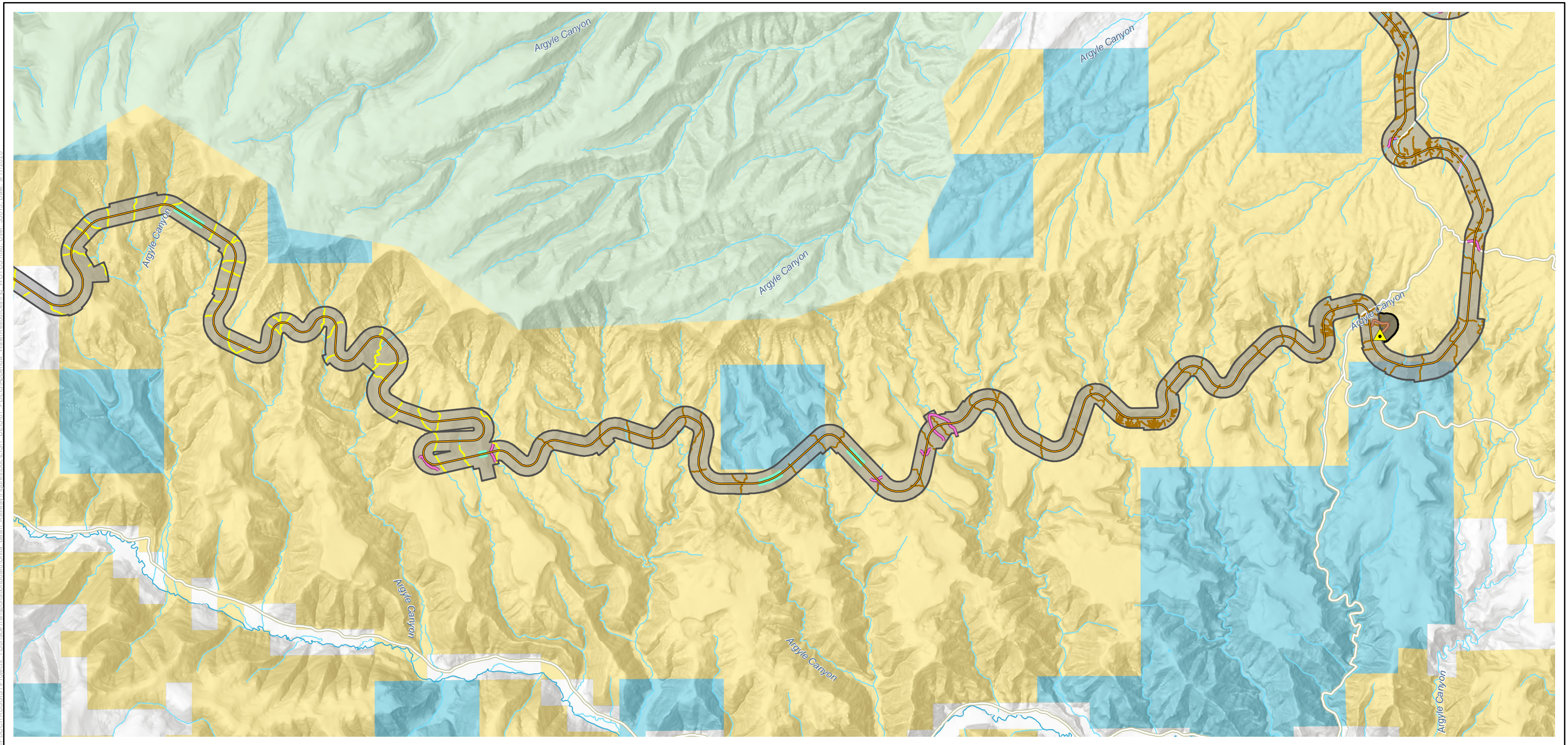

- All Alternatives
- Indian Canyon Alternative
- Wells Draw Alternative
- Whitmore Park Alternative
- Indian Canyon and Wells Draw
- Indian Canyon and Whitmore Park
- Terminal
- Tunnel

- Communication Tower
- Road Relocation
- Access Road
- Interstate Hwy
- U.S. Hwy
- State Route
- County Road
- Existing Rail Line

- Survey Study Area
- Supplemental Survey Study Area
- National Hydrography Dataset**
- Perennial Stream
- Intermittent Stream
- Canal or Ditch
- Intermittent Lake/Pond
- Perennial Lake/Pond/Reservoir
- Swamp/Marsh

- Aquatic Resource Type**
- Perennial Stream
- Intermittent Stream
- Ephemeral Stream
- Ditch/Canal
- Emergent Marsh
- Open Water
- Playa
- Shrub-Scrub
- Wet Meadow

- Riparian Area
- Land Status**
- Bureau of Land Management
- Bureau of Reclamation
- Private Land
- State Land
- Tribal Trust Land
- U.S. Forest Service

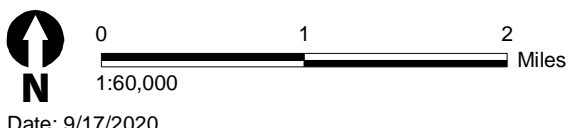

Date: 9/17/2020

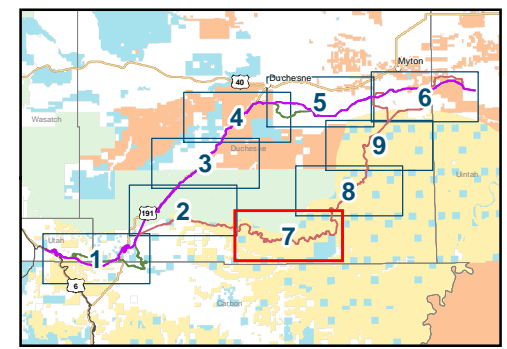

Uinta Basin Railway - Waters of the U.S.  
Sheet 7 of 9



\\POC\ITRDS\GIS\1\Projects\_1\SurfaceTransportation\Board\Unita\_Basin\_Railway\Figures\Doc\EIS\1\_DEIS\01\_PDEIS\Appendix\WaterResources\Fig\_WOTUS.mxd; User: 35015; Date: 9/17/2020

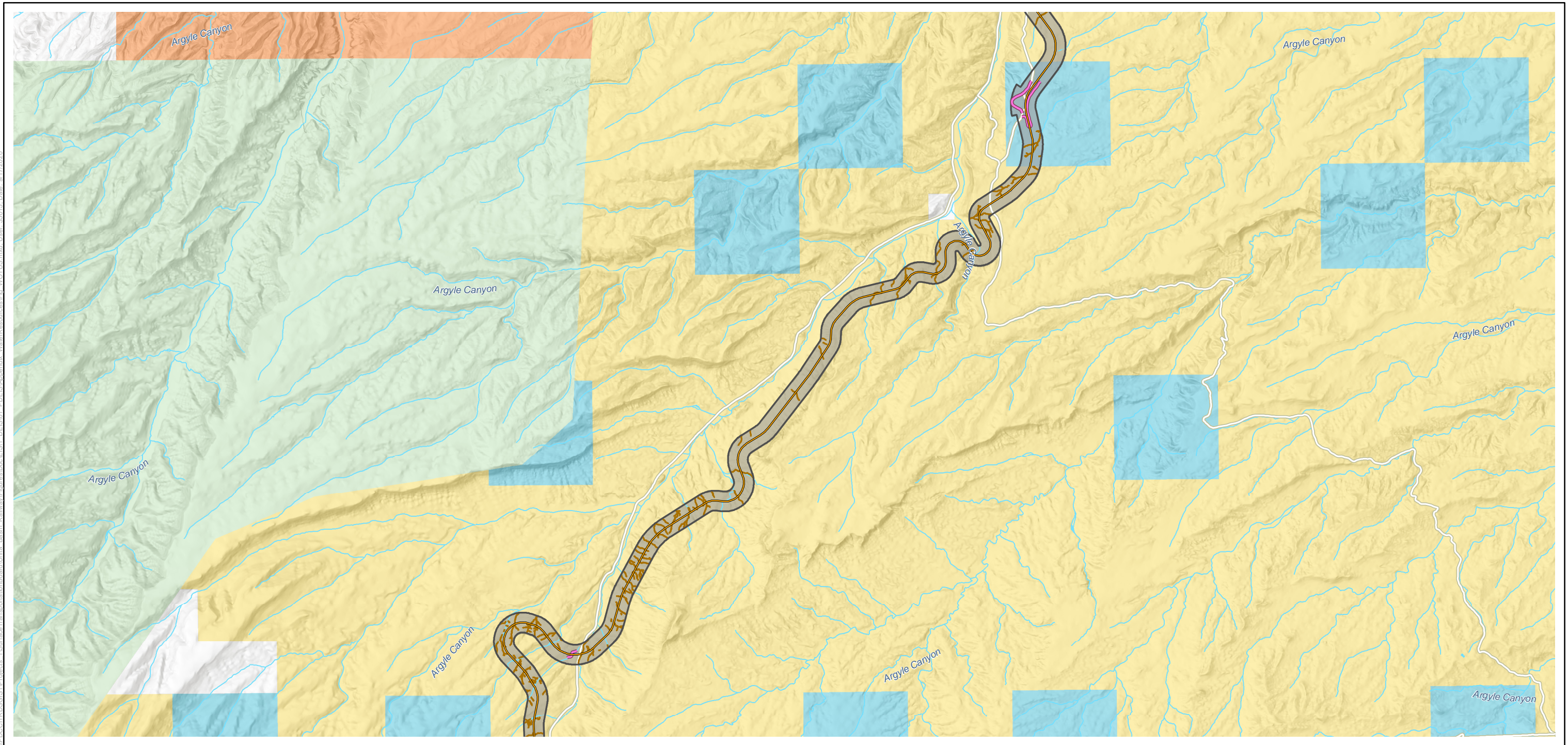

- All Alternatives
- Indian Canyon Alternative
- Wells Draw Alternative
- Whitmore Park Alternative
- Indian Canyon and Wells Draw
- Indian Canyon and Whitmore Park
- Terminal
- Tunnel

- Communication Tower
- Road Relocation
- Access Road
- Interstate Hwy
- U.S. Hwy
- State Route
- County Road
- Existing Rail Line

- Survey Study Area
- Supplemental Survey Study Area
- National Hydrography Dataset**
- Perennial Stream
- Intermittent Stream
- Canal or Ditch
- Intermittent Lake/Pond
- Perennial Lake/Pond/Reservoir
- Swamp/Marsh

- Aquatic Resource Type**
- Perennial Stream
- Intermittent Stream
- Ephemeral Stream
- Ditch/Canal
- Emergent Marsh
- Open Water
- Playa
- Shrub-Scrub
- Wet Meadow

- Riparian Area
- Land Status**
- Bureau of Land Management
- Bureau of Reclamation
- Private Land
- State Land
- Tribal Trust Land
- U.S. Forest Service



Date: 9/17/2020

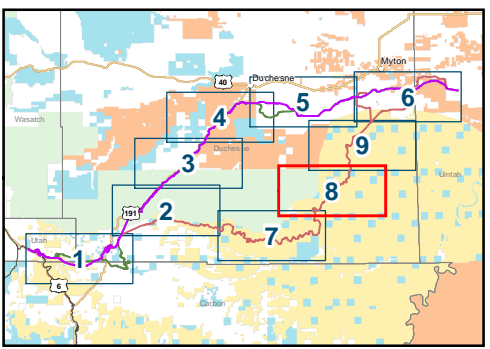



\\PDC\ITRDS\GIS\1\Projects\_1\SurfaceTransportation\Board\Uinta\_Basin\_Railway\Figures\Doc\EIS\1\_DEIS\01\_PDEIS\Appendix\WaterResources\Fig\_WOTUS.mxd; User: 35015; Date: 9/17/2020

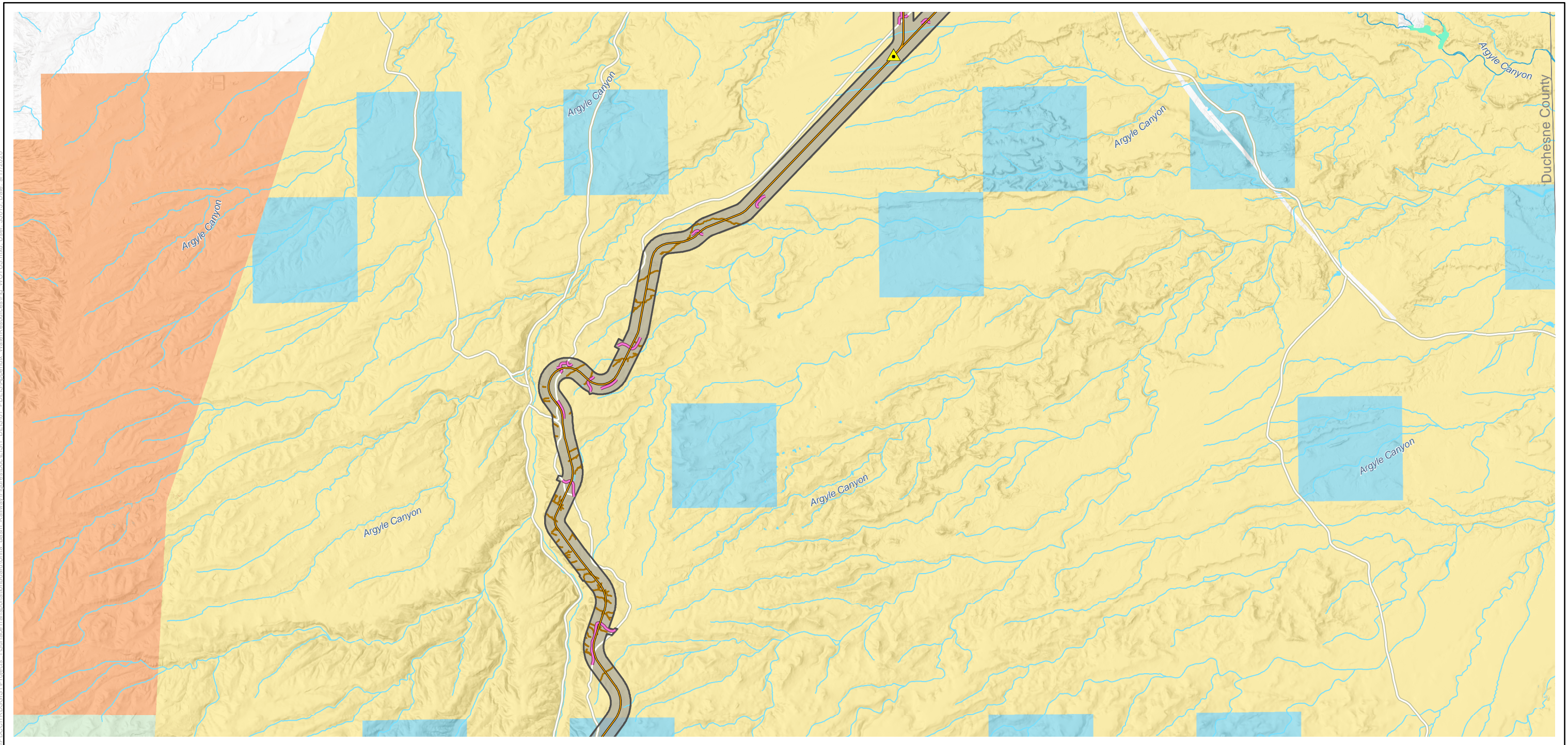

- All Alternatives
- Indian Canyon Alternative
- Wells Draw Alternative
- Whitmore Park Alternative
- Indian Canyon and Wells Draw
- Indian Canyon and Whitmore Park
- Terminal
- Tunnel

- Communication Tower
- Road Relocation
- Access Road
- Interstate Hwy
- U.S. Hwy
- State Route
- County Road
- Existing Rail Line

- Survey Study Area
  - Supplemental Survey Study Area
- National Hydrography Dataset**
- Perennial Stream
  - Intermittent Stream
  - Canal or Ditch
  - Intermittent Lake/Pond
  - Perennial Lake/Pond/Reservoir
  - Swamp/Marsh

- Aquatic Resource Type**
- Perennial Stream
  - Intermittent Stream
  - Ephemeral Stream
  - Ditch/Canal
  - Emergent Marsh
  - Open Water
  - Playa
  - Shrub-Scrub
  - Wet Meadow

- Riparian Area**
- Riparian Area
- Land Status**
- Bureau of Land Management
  - Bureau of Reclamation
  - Private Land
  - State Land
  - Tribal Trust Land
  - U.S. Forest Service



Date: 9/17/2020

